Into the Wilderness

INSTRUCTIONS: Complete the maze to lead Jesus into the wilderness.

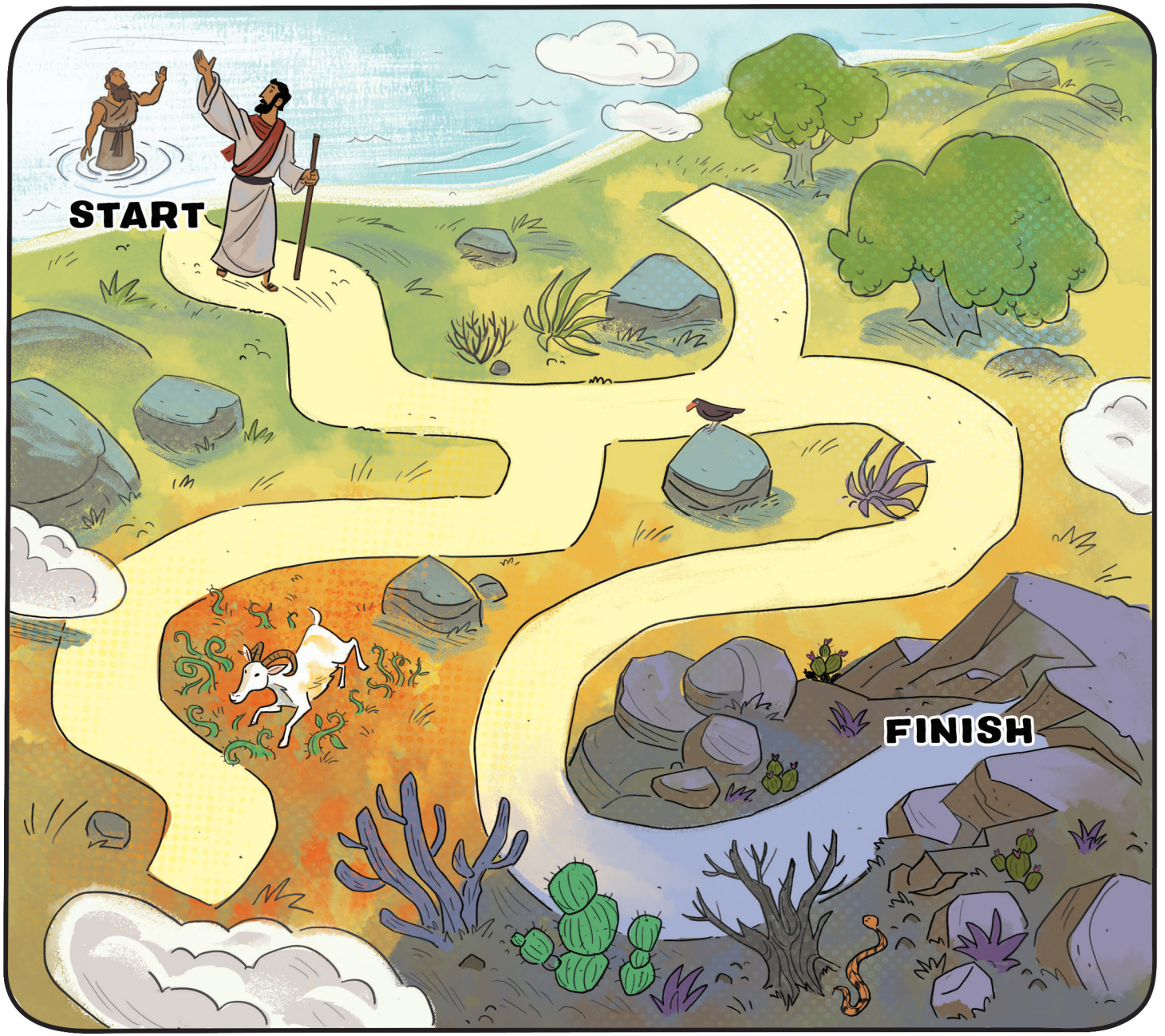

© 2019 LifeWay

BIBLE STORY SUMMARY:
- God's Spirit led Jesus to the wilderness.
- The devil came and tempted Jesus three times.
- Jesus was tempted and never sinned.

KEY PASSAGE: John 3:30

BIG PICTURE QUESTION:
- Why did Jesus become human? Jesus became human to rescue sinners.

FAMILY DISCUSSION STARTERS:
- Name a time you were tempted to sin.
- How did Jesus use God's Word to fight temptation? How does God's Word help us fight sin?
- Whom can we ask to help us say no to sin?

FAMILY ACTIVITY:
- Choose a Bible verse for each family member to memorize to use in the fight against sin.
- Collect food to donate to people who are hungry. Talk about how making good decisions is hard when you are hungry, but Jesus was hungry and did not sin.

LifeWay Kids
DOWNLOAD the **LIFEWAY KIDS APP**

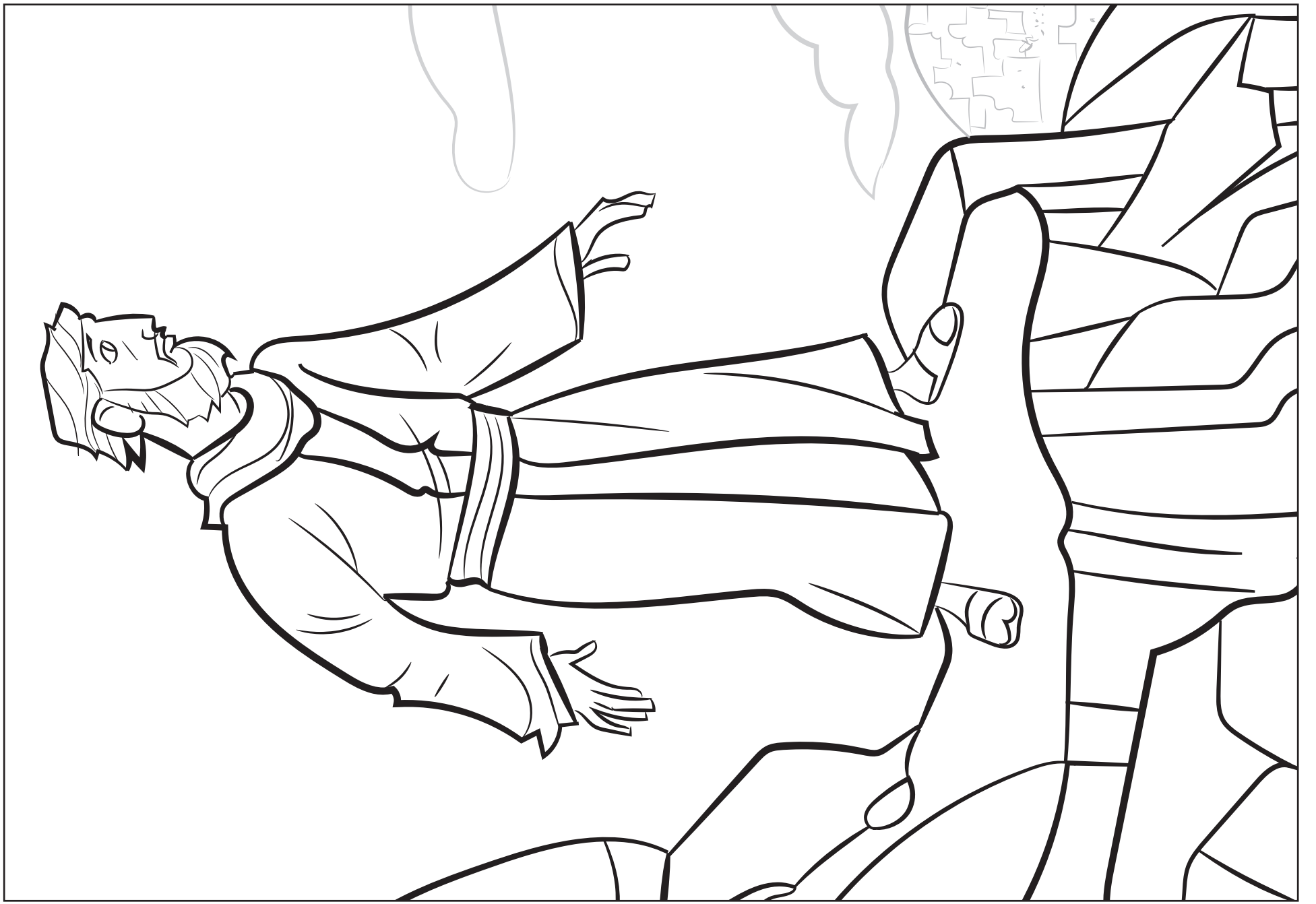

STORY POINT: **JESUS WAS TEMPTED AND NEVER SINNED.**

Jesus' Temptation
Matthew 4; Mark 1; Luke 4

© 2019 LifeWay